

MACROZONEAMENTO - IBGE

Antiga definição - Urbano Rural

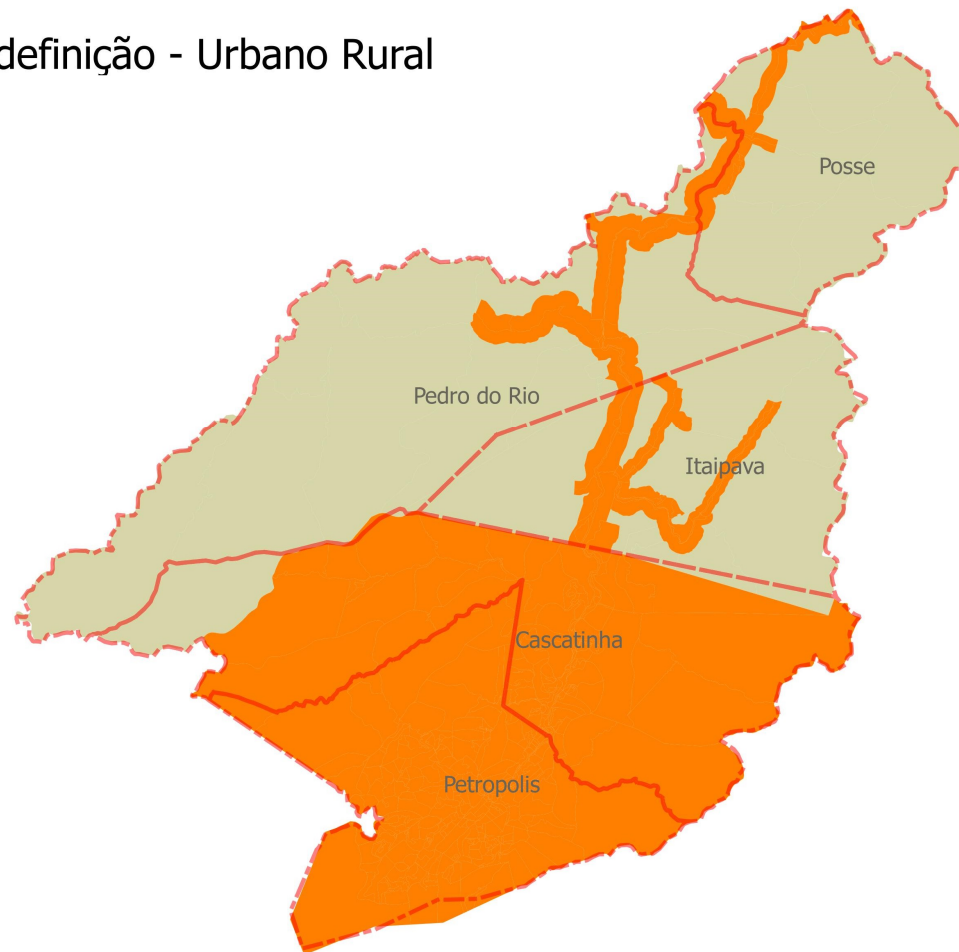

Legenda

- Distritos
- UrbanoRural
- Rural
- Urbano





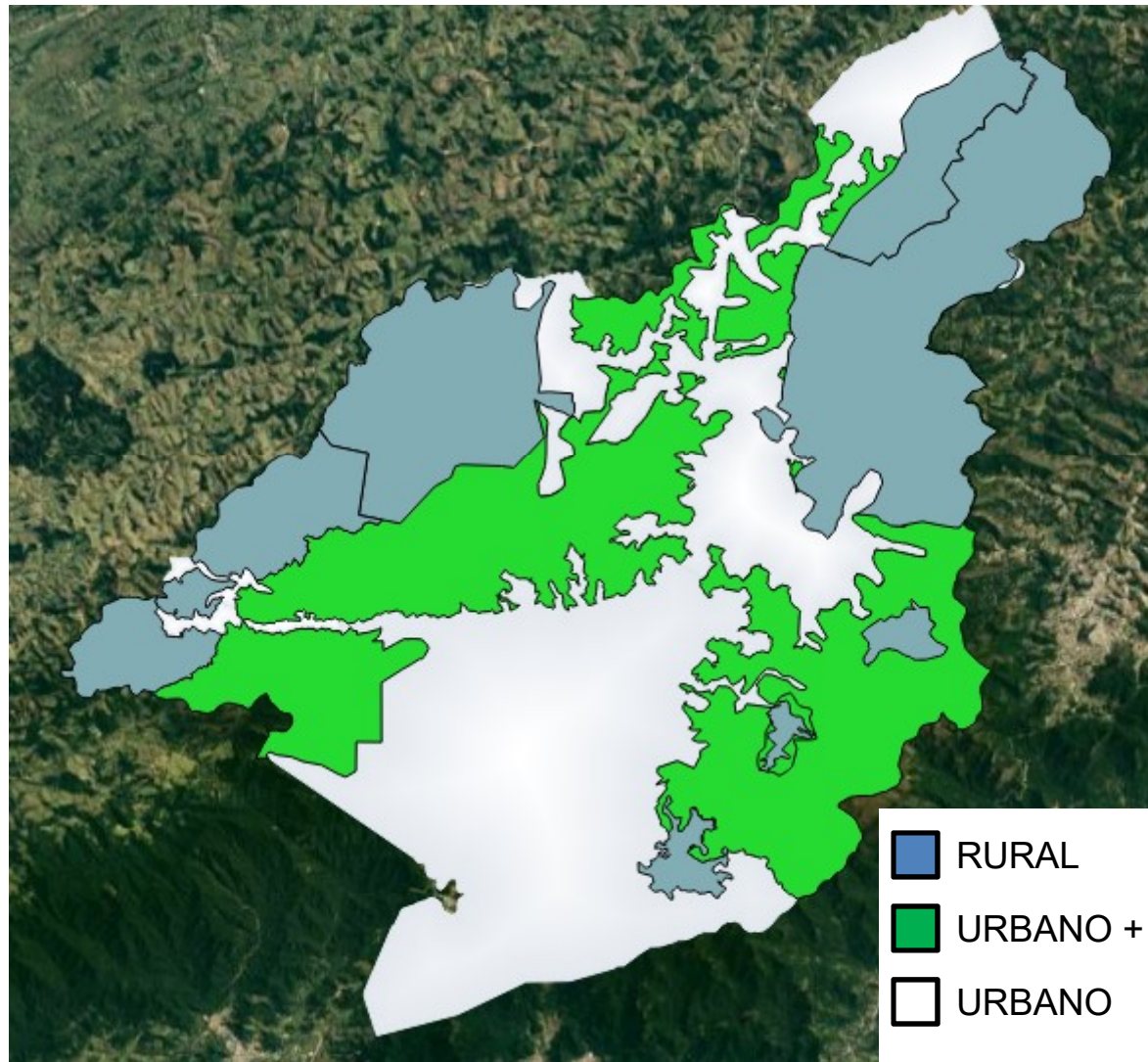

MACROZONEAMENTO – PROPOSTA ANTERIOR

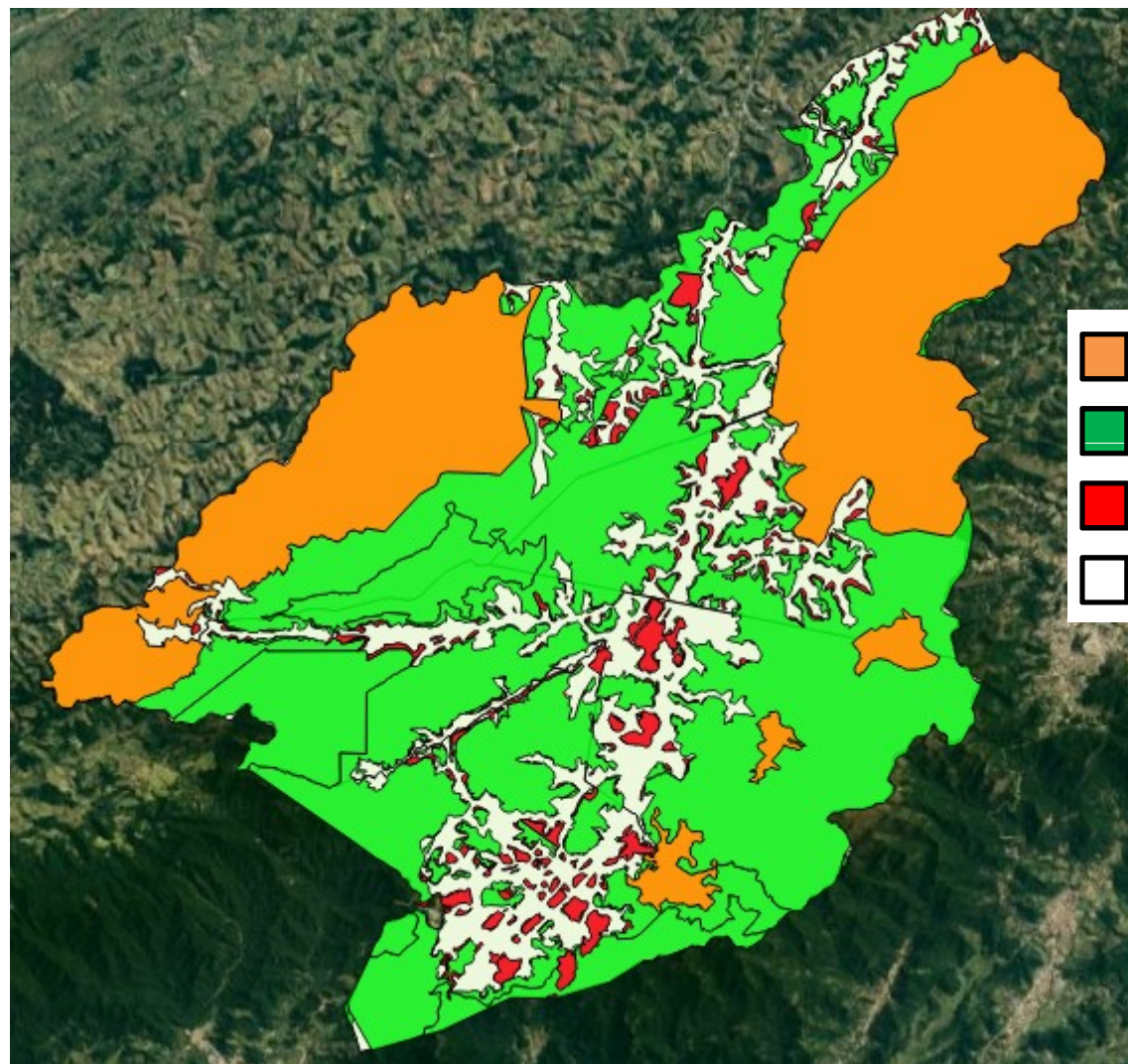

MACROZONEAMENTO – PROPOSTA ATUAL





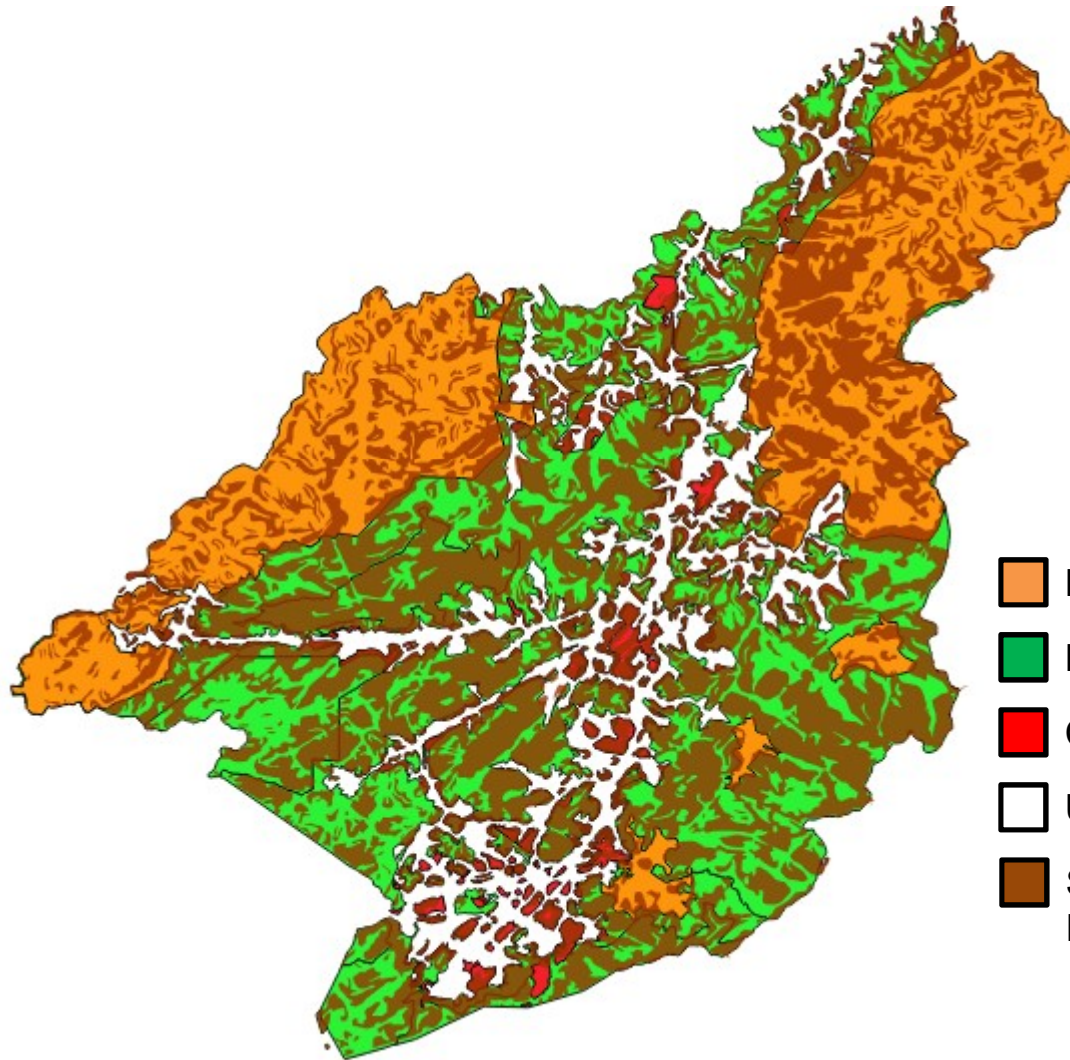

-  RURAL
-  RESTRIÇÃO
-  CONTROLE ESPECIAL
-  URBANO

MACROZONEAMENTO







A sobreposição das Suscetibilidade com o Macrozoneamento proposto indica que a área Urbana está predominantemente livre de suscetibilidade, cabendo a análise do PMRR para classificação de Perigo com maior detalhe.

-  RURAL
-  RESTRIÇÃO
-  CONTROLE ESPECIAL
-  URBANO
-  SUSCETIBILIDADE ALTA E MUITO ALTA

MACROZONEAMENTO – PROPOSTA ATUAL





SEGUEM-SE ALGUMAS IMAGENS EM MAIOR RECORTE MOSTRANDO QUE, APESAR DAS RESTRIÇÕES, AINDA EXISTEM ÁREAS NÃO CONSOLIDADAS E PASSÍVEIS DE NOVAS OCUPAÇÕES DENTRO DO TERRITÓRIO DA MACROZONA URBANA.

-  RURAL
-  RESTRIÇÃO
-  CONTROLE ESPECIAL
-  URBANO (Sem cor)

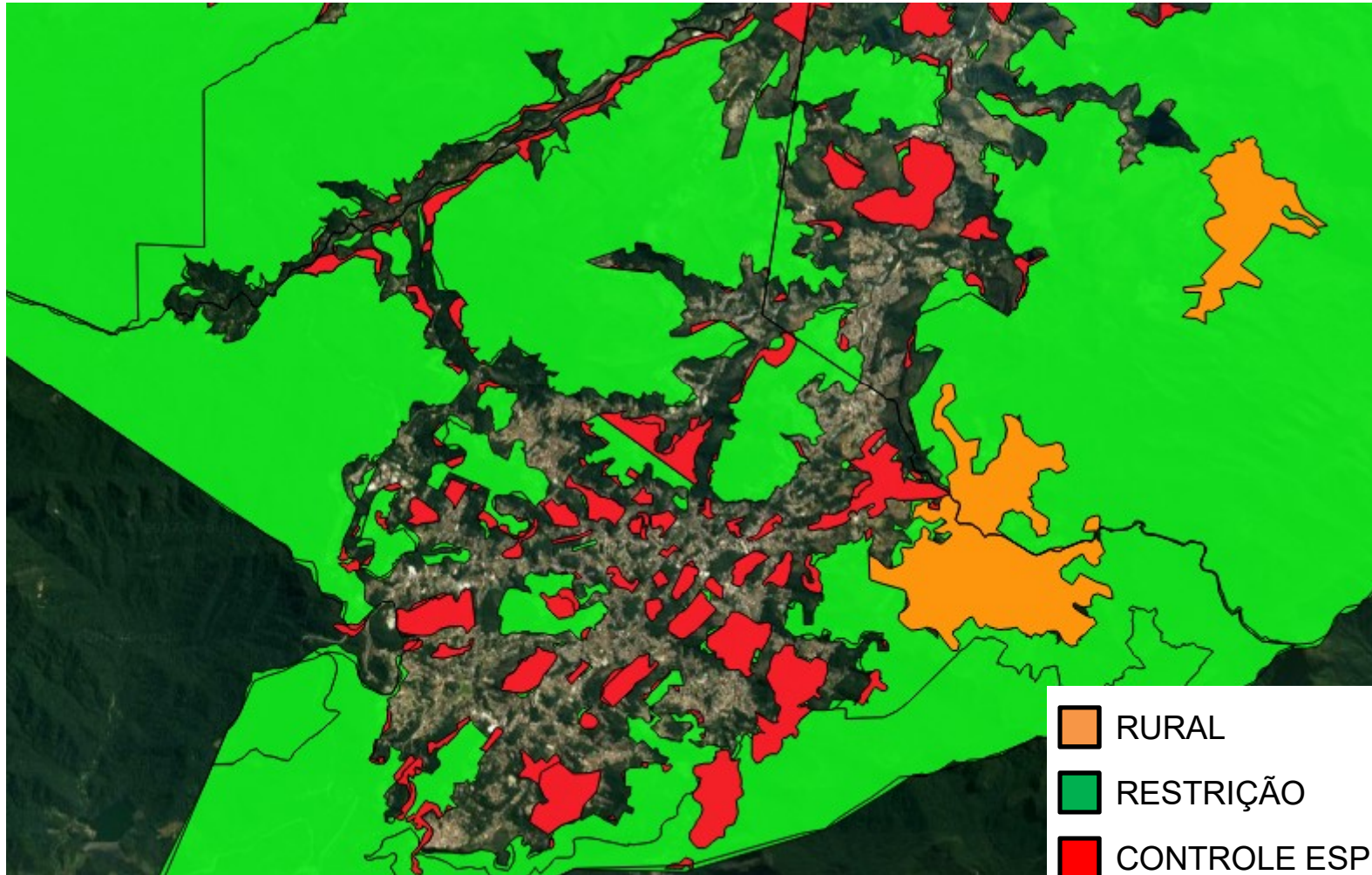

MACROZONEAMENTO



-  RURAL
-  RESTRIÇÃO
-  CONTROLE ESPECIAL
-  URBANO (Sem cor)

MACROZONEAMENTO

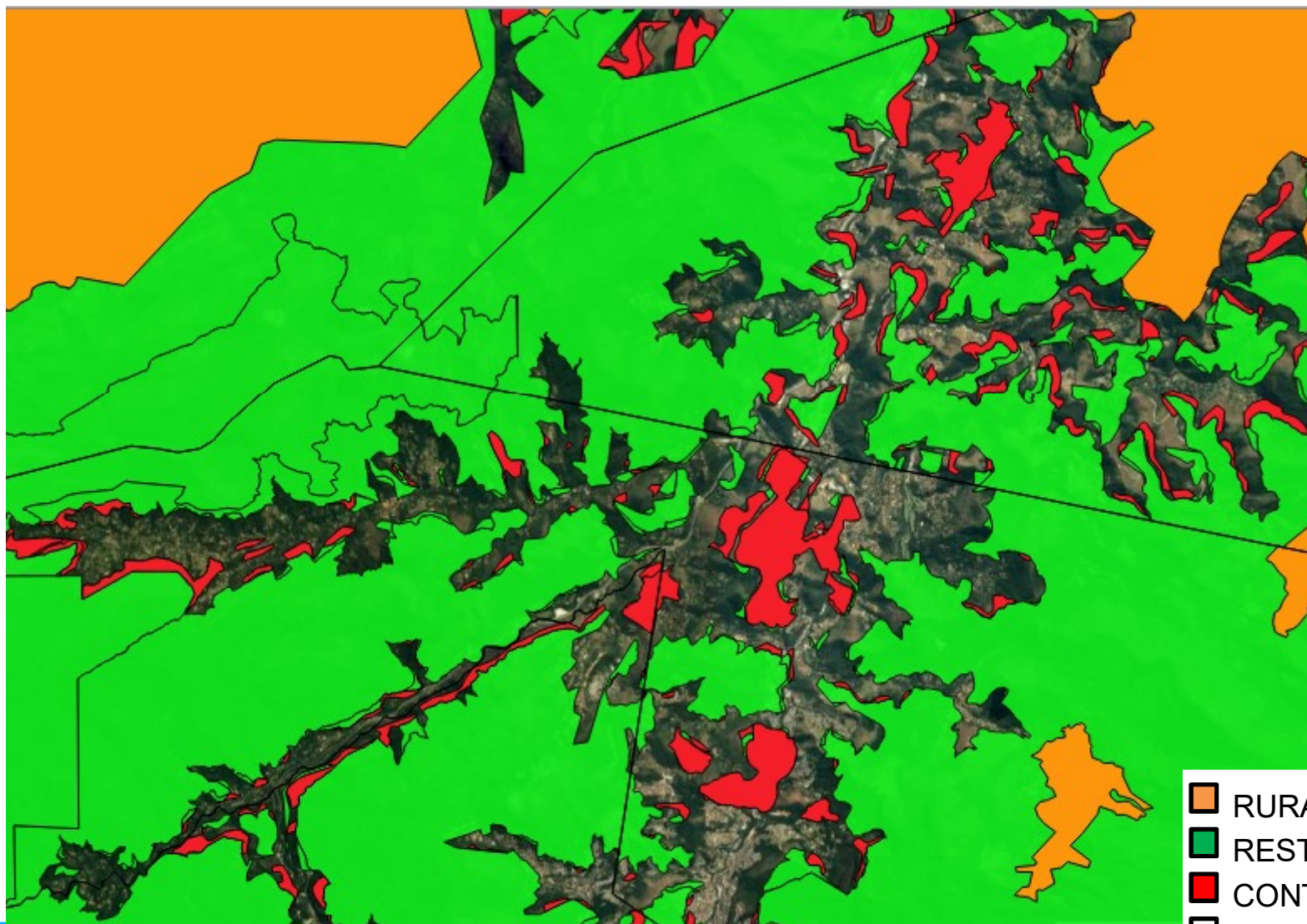



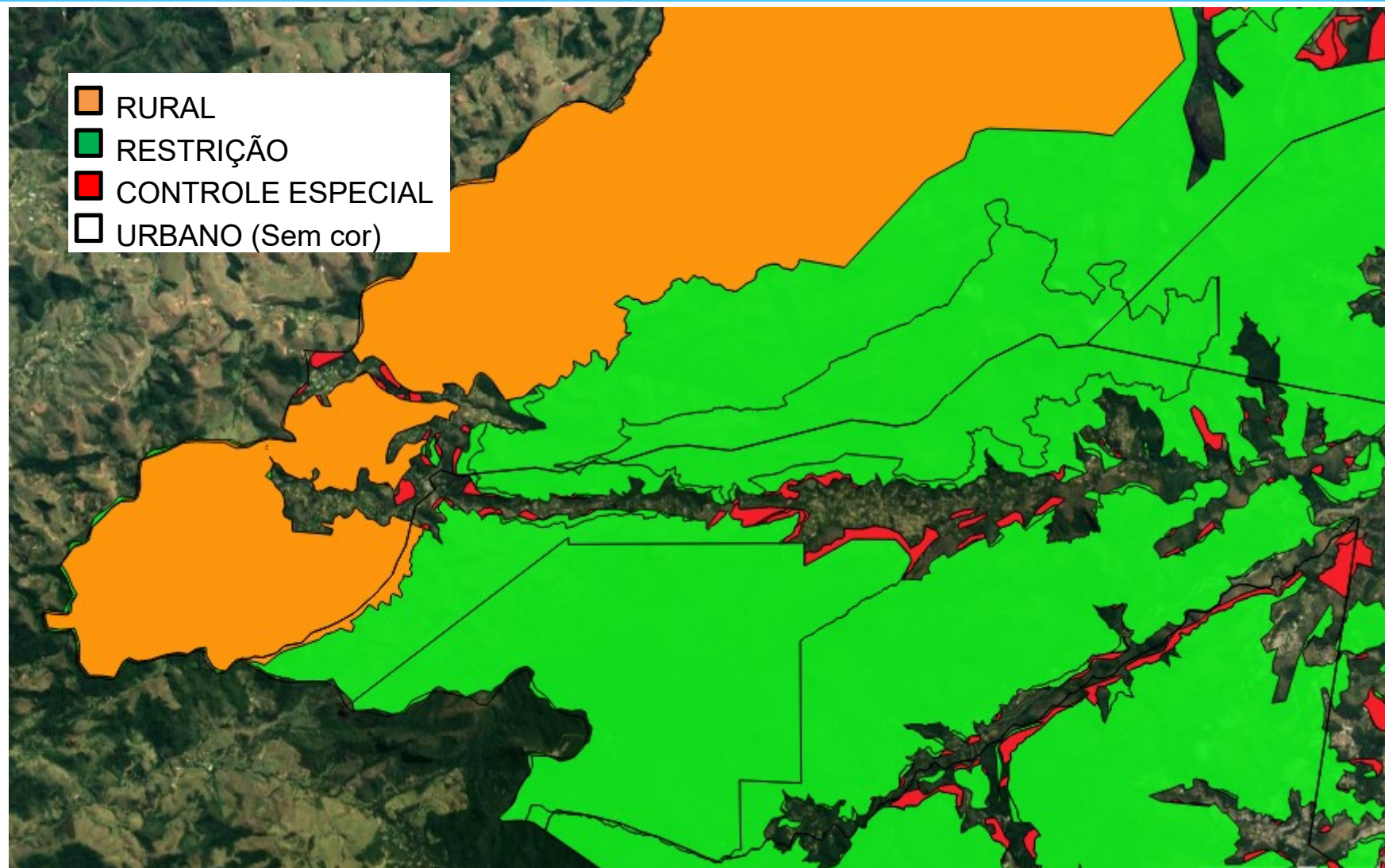

- RURAL
- RESTRIÇÃO
- CONTROLE ESPECIAL
- URBANO (Sem cor)

MACROZONEAMENTO

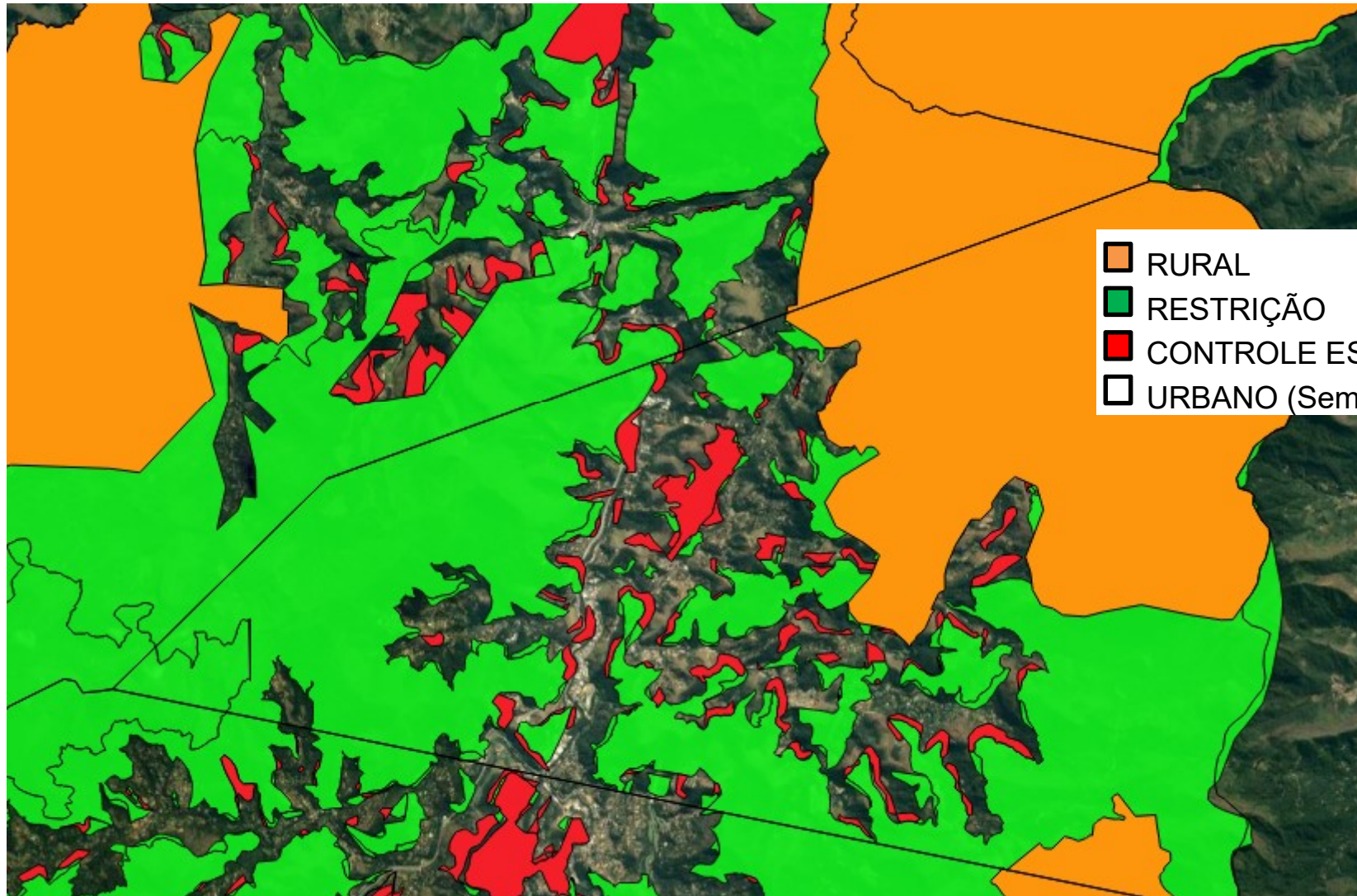

MACROZONEAMENTO



-  RURAL
-  RESTRIÇÃO
-  CONTROLE ESPECIAL
-  URBANO (Sem cor)

MACROZONEAMENTO

